Clayton hermiston

Tempo

Respect

13’ 4 “ x 60’ | 800 sq. ft. | 2 Bed 2 Bath

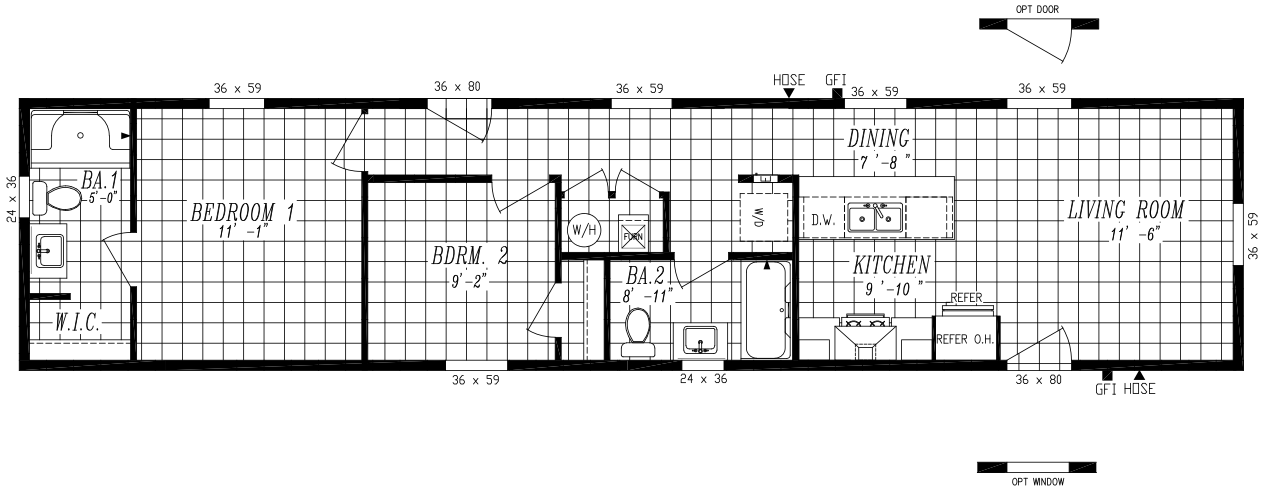

- 8’ Tall Flat Ceilings
- LP® SmartSide® Panel Siding with 5/50 Year Limited Warranty
- Weather Resistant House Wrap Under Siding
- Sherwin Williams Paint - Interior and Exterior
- Tape and Texture with Square Corners
- 2” x 6” Exterior Walls
- ENERGY STAR® Rated Home
- Hardwood Cabinets (Featuring 42” Tall Overheads)
- 6” Recessed LED Lighting
- Ceiling Fan Prep in Living Room & Bedrooms
- Fiberglass Tubs and Showers
- Stainless Steel Appliances (Featuring 18’ Top Freezer)
- Pfister® Faucets Throughout
  (Featuring Stainless Pull Down in Kitchen)
- 36” Stainless Steel European Range Hood
- Congoleum LUX Vinyl Flooring
- Shaw® 25 oz. Stain Resistant Carpet
- Kwikset® Door Hardware (Featuring Thumblatch Front Door)
- Craftsman Style Front Door & 9 Lite Rear Door
- Architectural Shingles w/ Limited Lifetime Warranty
- ecobee® Smart Thermostat
- Carrier SmartComfort® Electric Furnace

Clayton Built

The home series and floor plans indicated will vary by retailer and state. Your local Home Center can quote you on specific prices and terms of purchase for specific homes. Clayton Home Building Group invests in continuous product and process improvement. All home series, floor plans, specifications, dimension, features, materials, availability, and starting prices shown on this website are artist’s renderings or estimates, and are subject to change without notice. Dimensions are nominal and length and width measurements are from exterior wall to exterior wall.

REV: 08/2023